movi

Casero Beds

This brochure is for informational purposes only. It may not be reproduced, shared, or stored in any form digital or printed without prior written permission from Movi.

We have taken care to ensure the details in this brochure are accurate at the time of publication; however, specifications, colours, images, and weight limits should be considered approximate and are subject to change without notice.

Movi reserves the right to update or improve products and designs at any time.

Introducing the Movi Casero Bed Range

Comfort. Care. Casero.

The Movi Casero bed range represents a new era in comfort, dignity, and design for home and aged care environments. Thoughtfully rebranded from the trusted Casero range, Movi Casero continues to deliver the same reliability and functionality—now with a refreshed identity that reflects our commitment to innovation and wellbeing.

Designed to blend seamlessly into residential settings, Movi Casero beds offer advanced clinical features without compromising on style. With intuitive controls and advanced functionality, each bed supports both carers and residents in creating a safe, comfortable, and empowering care experience.

Whether for independent living or supported care, Movi Casero is more than a bed—it's a foundation for better living.

Movi Casero Eco Bed

Designed for ease of access in the home environment, the Casero Economy Bed brings reliable functionality and a strong support capacity to everyday care situations. Ideal for the home setting where space, access and simplicity matter, the modular frame delivers the essentials cost-effectively while maintaining the trusted Casero care standard.

Features:

- Three-piece pull-apart frame ensures the bed can be easily transported and installed through tight doorways, stairwells or restricted access areas without compromising on performance.
- Stylish head and footboard options to suit aesthetic and infection control preferences.
- Quality LINAK motors, hand control and electrical components are low maintenance and offer smooth, quiet operation.
- Electric hi/low functions allow effortless height adjustment for safer transfers and optimal caregiving access.
- Automatic backrest regression focusses on patient comfort and skin integrity by automatically moving the backrest backward as it elevates, reducing shear and friction, preventing sliding, improving positioning and minimizing sacral pressure.
- Electric back elevation provides comfortable upper body support, improving breathing, feeding, and overall user comfort.
- Electric knee break function reduces pressure on the lower body and enhances positional comfort by raising the legs gently.
- Mesh mattress platform improves breathability for the mattress, assisting microclimate management.
- Integrated length extension adds up to 200mm to the bed frame, providing extra space and comfort for taller users without compromising stability or functionality.
- Mattress retainers provide a stable surface for getting into, and out of bed.
- Individual locking, twin wheel castors improve movability of the bed.
- Strong build with a safe working load of 200kg, offering dependable support for a wide range of users.
- Refer to pages 15-16 for range of options and accessories available.

Headboard styles

Oxford	
Belgrave	

Colour options

Oatmeal Fabric	Granite Fabric
Slate Fabric	Ebony Vinyl

SWL 200kg

Specifications		Single (BD7120)	King Single (BD7130)
	Patient Surface Width	900mm	1050mm
	Patient Surface Length	2000-2200mm	2000-2200mm
	Length Extension	200mm	200mm
	Overall Width	1020mm	1190mm
	Overall Length	2170-2370mm	2170-2370mm
	Low Height	280mm	280mm
	High Height	858mm	858mm
	Safe Working Load	200kg	200kg
	Backrest Range	0-70°	0-70°
	Knee Break Range	0-32°	0-32°
	Backrest Section Length	780mm	780mm
	Fixed Section Length	290mm	290mm
	Upper Leg Section Length	380mm	380mm
	Lower Leg Section Length	600mm	600mm

Warranty

10	**Years Warranty** Steel Frame
05	**Years Warranty** Electrics
01	**Years Warranty** Hand Control
01	**Years Warranty** Upholstered surround Including head and foot boards

Scan the QR code
To explore our product configurator and customise your options

Movi Casero Duo Bed

The Movi Casero Duo is a low-height care bed designed to reduce fall risk while supporting safe, independent living. It's expandable width function adapts to changing care needs, providing added space and comfort without needing to replace the bed.

Features:

- Stylish head and footboard options to suit aesthetic and infection control preferences.
- Quality LINAK motors, hand control and electrical components are low maintenance and offer smooth, quiet operation.
- Electric hi/low functions allow effortless height adjustment for safer transfers and optimal caregiving access.
- Electric back elevation provides comfortable upper body support, improving breathing, feeding, and overall user comfort.
- Electric knee break function reduces pressure on the lower body and enhances positional comfort by raising the legs gently.
- Solid mattress platform provides sufficient support for all mattress and sleeping surfaces.
- Width adjustable bed frame provides greater comfort, safety, and pressure redistribution by adapting to changing user needs, while reducing the need for bed replacement as care requirements evolve.
- Trendelenburg and reverse Trendelenburg functions improves circulation and supports care procedures, while seat and TV positions provide better postural support.
- Integrated length extension adds up to 200mm to the bed frame, providing extra space and comfort for taller users without compromising stability or functionality.
- Central locking, foot-end castors provide safer, simpler and more efficient bed mobility by allowing all wheels to be locked or unlocked with a single foot action.
- Strong build with a safe working load of 250kg, offering dependable support for a wide range of users.
- Refer to pages 15-16 for range of options and accessories available.

Headboard styles

Oxford	
Belgrave	

Colour options

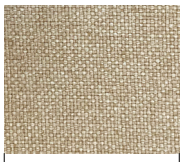 Oatmeal Fabric	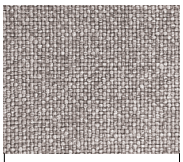 Granite Fabric
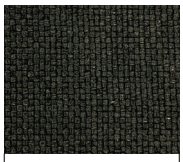 Slate Fabric	Ebony Vinyl

SWL 250kg

Specifications		Single (BD6000)	King Single (BD6100)
	Patient Surface Width	900mm	1050mm
	Patient Surface Length	2000mm - 2200mm	2000mm - 2200mm
	Length Extension	200mm	200mm
	Overall Width	1020mm	1190mm
	Overall Length	2170mm - 2370mm	2170mm - 2370mm
	Low Height	184mm	184mm
	High Height	760mm	760mm
	Safe Working Load	250kg	250kg
	Backrest Range	0-65°	0-65°
	Knee Break Range	0-32°	0-32°
	Trendelenburg Range	+ - 12°	+ - 12°
	Backrest Section Length	770mm	770mm
	Fixed Section Length	280mm (Up/Down)	280mm (Up/Down)
	Upper Leg Section Length	340mm	340mm
	Lower Leg Section Length	660mm	660mm

Warranty

10 **Years Warranty** Steel Frame

05 **Years Warranty** Electrics

01 **Years Warranty** Hand Control

01 **Years Warranty**
Upholstered surround
Including head and foot boards

Scan the QR code
To explore our product configurator and customise your options

Movi Casero Mode Bed

The Casero Mode is a floorline bed designed for safe, low-height living, helping reduce falls and injury risks while supporting comfort and dignity at home.

Three-piece modular frame disassembles ensuring the bed can be easily transported and installed through tight doorways, stairwells or restricted access areas without compromising on performance.

Features:

- Stylish head and footboard options to suit aesthetic and infection control preferences.
- Quality LINAK motors, hand control and electrical components are low maintenance and offer smooth, quiet operation.
- Electric hi/low functions allow effortless height adjustment for safer transfers and optimal caregiving access.
- Automatic backrest regression focusses on patient comfort and skin integrity by automatically moving the backrest backward as it elevates, reducing shear and friction, preventing sliding, improving positioning and minimizing sacral pressure.
- Electric back elevation provides comfortable upper body support, improving breathing, feeding, and overall user comfort.
- Electric knee break function reduces pressure on the lower body and enhances positional comfort by raising the legs gently.
- Solid mattress platform provides support for all mattresses and sleeping surfaces
- Trendelenburg and reverse Trendelenburg functions improves circulation and supports care procedures, while seat and TV positions provide better postural support.
- Integrated length extension adds up to 200mm to the bed frame, providing extra space and comfort for taller users without compromising stability or functionality.
- Central locking, foot-end castors provide safer, simpler and more efficient bed mobility by allowing all wheels to be locked or unlocked with a single foot action.
- Strong build with a safe working load of 200kg, offering dependable support for a wide range of users.
- Refer to pages 15-16 for range of options and accessories available.

Headboard styles

Oxford	
Belgrave	

Colour options

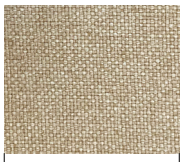

Oatmeal Fabric

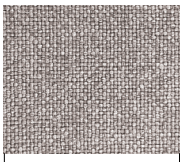

Granite Fabric

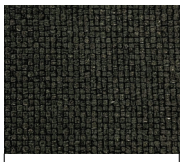

Slate Fabric

Ebony Vinyl

SWL 200kg

Specifications		Single (BD6200)	King Single (BD6300)
	Patient Surface Width	900mm	1070mm
	Patient Surface Length	2000mm - 2200mm	2000mm - 2200mm
	Length Extension	200mm	200mm
	Overall Width	1020mm	1190mm
	Overall Length	2170mm - 2370mm	2170mm - 2370mm
	Low Height	110mm	110mm
	High Height	740mm	740mm
	Safe Working Load	200kg	200kg
	Backrest Range	0-70°	0-70°
	Knee Break Range	0-36°	0-36°
	Trendelenburg Range	+ - 12°	+ - 12°
	Backrest Section Length	880mm	880mm
	Fixed Section Length	310mm (up) 180mm (down)	310mm (up) 180mm (down)
	Upper Leg Section Length	330mm	330mm
	Lower Leg Section Length	530mm - 730mm	530mm - 730mm

Warranty

10 **Years Warranty** Steel Frame

05 **Years Warranty** Electrics

01 **Years Warranty** Hand Control

01 **Years Warranty**
Upholstered surround
Including head and foot boards

Scan the QR code
To explore our product configurator and customise your options

Movi Casero Vogue Bed

The Movi Casero Vogue is a Floorline bed which significantly reduces the risk of injury from falls while enhancing overall resident safety. Its wide height range and advanced positioning functions support greater range of motion, promoting comfort, mobility, and effective therapeutic positioning for the client.

Features:

- Stylish head and footboard options to suit aesthetic and infection control preferences.
- Quality LINAK motors, hand control and electrical components are low maintenance and offer smooth, quiet operation.
- Electric hi/low functions allow effortless height adjustment for safer transfers and optimal caregiving access.
- Automatic backrest regression focusses on patient comfort and skin integrity by automatically moving the backrest backward as it elevates, reducing shear and friction, preventing sliding, improving positioning and minimizing sacral pressure.
- Electric back elevation provides comfortable upper body support, improving breathing, feeding, and overall user comfort.
- Electric knee break function reduces pressure on the lower body and enhances positional comfort by raising the legs gently.
- Solid mattress platform provides sufficient support for all mattress and sleeping surfaces.
- Trendelenburg and reverse Trendelenburg functions improves circulation and supports care procedures, while seat and TV positions provide better postural support.
- Integrated length extension adds up to 200mm to the bed frame, providing extra space and comfort for taller users without compromising stability or functionality.
- Central locking, foot-end castors provide safer, simpler and more efficient bed mobility by allowing all wheels to be locked or unlocked with a single foot action.
- Strong build with a safe working load of 250kg, offering dependable support for a wide range of users.
- Refer to pages 15-16 for range of options and accessories available.

Headboard styles

Oxford	
Belgrave	

Colour options

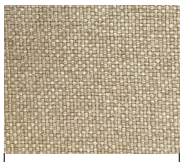 Oatmeal Fabric	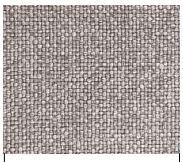 Granite Fabric
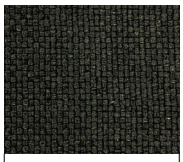 Slate Fabric	Ebony Vinyl

SWL 250kg

Specifications		Single (BD6400)	King Single (BD6500)
	Patient Surface Width	900mm	1070mm
	Patient Surface Length	2000mm - 2200mm	2000mm - 2200mm
	Length Extension	200mm	200mm
	Overall Width	1020mm	1190mm
	Overall Length	2170mm - 2370mm	2170mm - 2370mm
	Low Height	110mm	110mm
	High Height	740mm	740mm
	Safe Working Load	200kg	200kg
	Backrest Range	0-70°	0-70°
	Knee Break Range	0-36°	0-36°
	Trendelenburg Range	+ - 12°	+ - 12°
	Backrest Section Length	880mm	880mm
	Fixed Section Length	310mm (up) 180mm (down)	310mm (up) 180mm (down)
	Upper Leg Section Length	330mm	330mm
	Lower Leg Section Length	530mm - 730mm	530mm - 730mm

Warranty

10	**Years Warranty** Steel Frame
05	**Years Warranty** Electrics
01	**Years Warranty** Hand Control
01	**Years Warranty** Upholstered surround Including head and foot boards

Scan the QR code
To explore our product configurator and customise your options

Movi Casero Plus Bed

The Movi Casero Plus is a bariatric care bed designed for couples or clients needing greater width and weight capacity. Its pull-apart design allows easy home delivery, while the expandable double-to-queen width adapts to changing care needs without replacing the bed.

Features:

- Two-piece modular frame disassembles ensuring the bed can be easily transported and installed through tight doorways or restricted access areas without compromising on performance.
- Stylish head and footboard options to suit aesthetic and infection control preferences.
- Quality motors, hand control and electrical components are low maintenance and offer smooth, quiet operation.
- Electric hi/low functions allow effortless height adjustment for safer transfers and optimal caregiving access.
- Electric back elevation provides comfortable upper body support, improving breathing, feeding, and overall user comfort.
- Electric knee break function reduces pressure on the lower body and enhances positional comfort by raising the legs gently.
- Solid mattress platform provides sufficient support for all mattress and sleeping surfaces.
- Trendelenburg and reverse Trendelenburg functions improves circulation and supports care procedures, while seat and TV positions provide better postural support.
- Integrated length extension adds up to 200mm to the bed frame, providing extra space and comfort for taller users without compromising stability or functionality.
- Individual locking castors provide safe and simple bed mobility
- Strong build with a safe working load of 400kg, offering dependable support for a wide range of users.
- Refer to pages 15-16 for range of options and accessories available.

Headboard styles

Oxford	
Belgrave	

Colour options

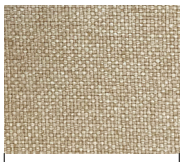

Oatmeal Fabric

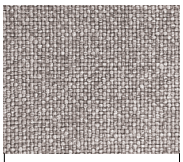

Granite Fabric

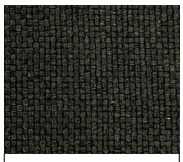

Slate Fabric

Ebony Vinyl

SWL 400kg

Specifications		Double (BD6600)	Queen (BD6700)
	Patient Surface Width	1350mm	1500mm
	Patient Surface Length	2000mm - 2200mm	2000mm - 2200mm
	Length Extension	200mm	200mm
	Overall Width	1490mm	1630mm
	Overall Length	2170mm - 2370mm	2170mm - 2370mm
	Low Height	260mm	260mm
	High Height	660mm	660mm
	Safe Working Load	400kg	400kg
	Backrest Range	0-65°	0-65°
	Knee Break Range	0-35°	0-35°
	Trendelenburg Range	+ - 12°	+ - 12°
	Backrest Section Length	770mm	770mm
	Fixed Section Length	280mm (Up/Down)	280mm (Up/Down)
	Upper Leg Section Length	340mm	340mm
	Lower Leg Section Length	660mm	660mm

Warranty

10	**Years Warranty** Steel Frame
03	**Years Warranty** Electrics
01	**Years Warranty** Hand Control
01	**Years Warranty** Upholstered surround Including head and foot boards

Scan the QR code
To explore our product configurator and customise your options

Movi Casero Companion Bed - Fixed

The Casero Companion Bed allows partners and caregivers to rest safely and comfortably alongside a Casero bed, supporting connection and peace of mind. Its adjustable height, minimal gap design, and folding frame ensure seamless alignment, easy home delivery and practical everyday use.

Features:

- Ideal solution for couples, partners, or caregivers who wish to remain close and connected while resting.
- Provides a safe, stable sleep surface positioned alongside any Casero bed, allowing you to rest comfortably within arm's reach
- Its thoughtful design minimises the gap between beds, enhancing safety, comfort and interaction.
- All existing features and functions of the primary Casero bed remain operational when paired as a Companion Bed set up.
- The Companion Bed is available as a manual or electric adjustable frame and can be configured on either side of the primary bed for maximum flexibility.
- The durable steel frame offers multiple height positions, ensuring alignment with the primary bed for a companion setup.
- Bed frame folds in half to assist deliveries or for ease of storage when not in use.
- Compatible with Casero Eco, Duo, Vogue and Mode beds, in Single and King Single sizes.
- Refer page 15-16 for range of options and accessories available

Specifications		Single (BD6830)	King Single (BD6840)
	Patient Surface Width	880mm	1050mm
	Patient Surface Length	1980mm	1980mm
	Length Extension	200mm	200mm
	Overall Width	1020mm	1190mm
	Overall Length	2170mm - 2370mm	2170mm - 2370mm
	Low Height	140mm	140mm
	High Height	300mm	300mm
	Safe Working Load	200kg	200kg

Headboard styles

Oxford	
Belgrave	

Colour options

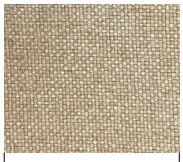

Oatmeal Fabric

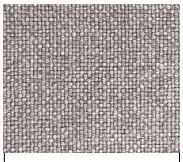

Granite Fabric

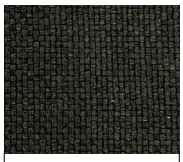

Slate Fabric

Ebony Vinyl

Movi Casero Companion Bed - Electric

The Casero Electric Companion Bed enables seamless alignment with all Casero beds—Eco, Duo, Vogue and Mode—allowing couples to rest together safely and comfortably. With independent electric bed adjustments and precise positioning, it supports true side-by-side alignment while maintaining individual care and independence.

Features:

- Electric height adjustment allows precise alignment with Casero Eco, Duo, Vogue and Mode beds.
- Supports safe, side-by-side sleeping for couples while maintaining individual care needs.
- It's considered design minimises the gap between beds, enhancing safety, comfort and interaction.
- The Companion Bed is available as a manual or electric adjustable frame and can be configured on either side of the primary bed for maximum flexibility.
- Durable, stable construction suited to everyday home and care environments.
- Refer page 15-16 for range of options and accessories available

Warranty

10	**Years Warranty** Steel Frame
05	**Years Warranty** Electrics
01	**Years Warranty** Hand Control
01	**Years Warranty** Upholstered surround Including head and foot boards

Compatible Electric Companion Beds	
Eco Bed	Single - two beds side by side
Eco Bed	King Single - two beds side by side
Duo Bed	Single - two beds side by side
Duo Bed	King Single - two beds side by side
Mode Bed	Single - two bed side by side
Mode Bed	King Single - two beds side by side
Vogue Bed	Single - two beds side by side
Vogue Bed	King Single - two beds side by side

Scan the QR code
To explore our product configurator and customise your options

Movi Casero Bed
Accessories & Options

Movi Casero Beds	Single	King Single
Movi Casero Eco Bed	BD7120	BD7130
Movi Casero Duo Bed	BD6000	BD6100
Movi Casero Mode Bed	BD6200	BD6300
Movi Casero Vogue Bed	BD6400	BD6500
Movi Casero Fixed Companion Bed	BD6830	BD6840
Movi Casero Electric Companion Bed	BD6830 + BZ0660	BD6840 + BZ0660
Movi Casero Beds	**Double**	**Queen**
Movi Casero Plus Bed	BD6600	BD6700

Headboard styles

The Oxford	
The Belgrave	

Padded Panels

BA6000 Side Set 4 Padded Panels	

Footboard styles

Standard 355mmH	
High 700mmH	
Low 180mmH	

Colour options

Oatmeal Fabric	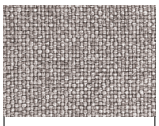 Granite Fabric
Slate Fabric	Ebony Vinyl

Side Options

BZ0548
400 x 300mm

BZ0596
Wide Side Rail
400 x 600mm

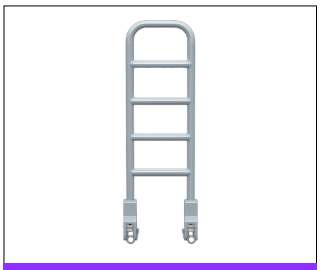

BZ0598
Tall Rail
600 x 300mm

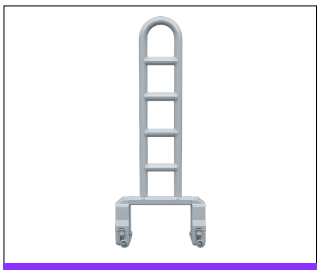

BZ0597
U Rail
600 x 100mm

BZ2570
Telescopic Side Rails
(Pair)

BZ0302
3/4 Length Side Rails

Accessories

BZ14470
Bluetooth Handset

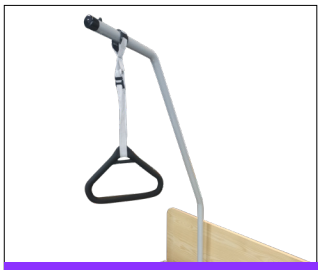

BZ0325
Self-help Pole

BZ0498
Battery Back-up

BZ0336
Under Bed Light

Movi Casero Luxury
Comfort Mattresses

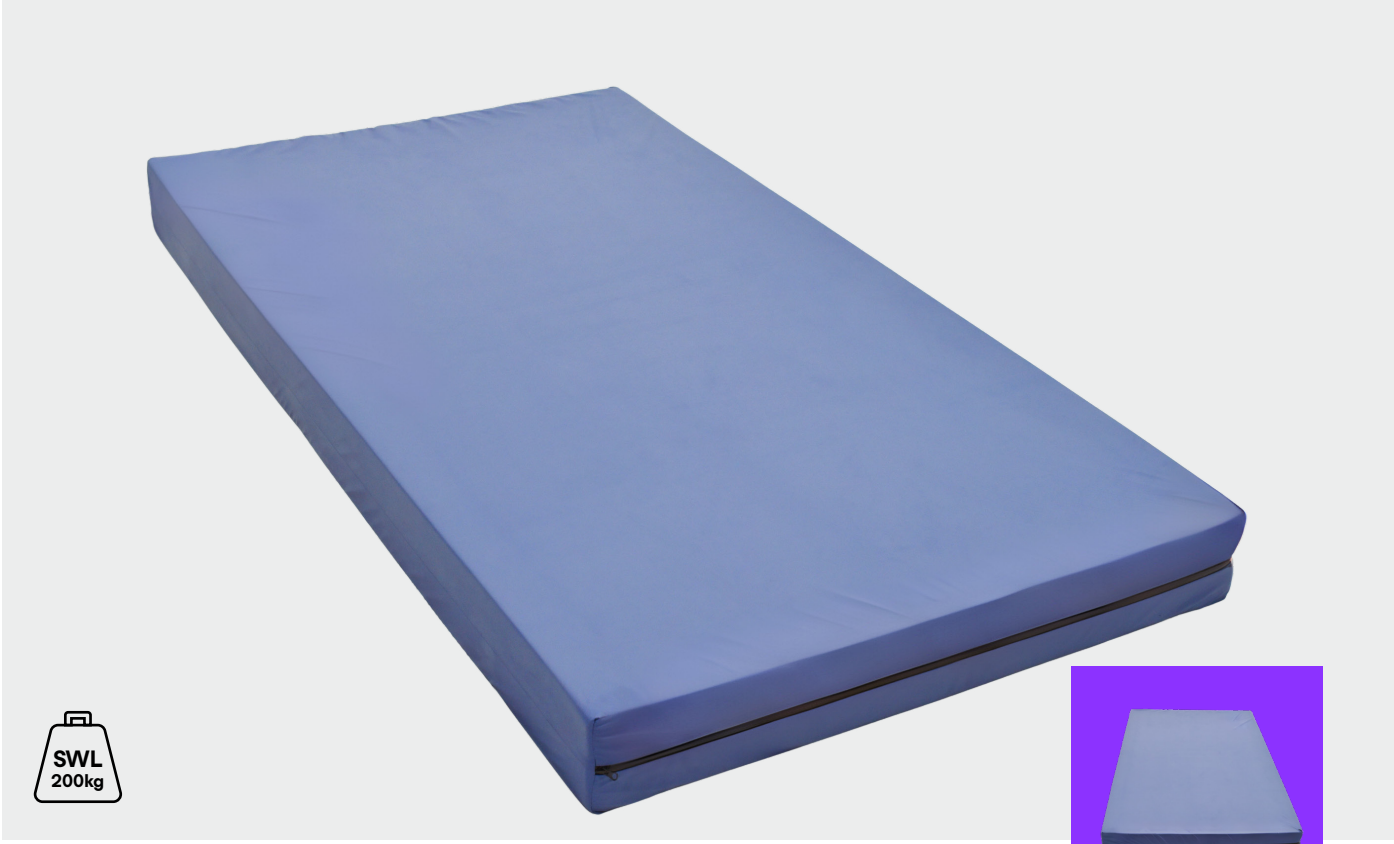

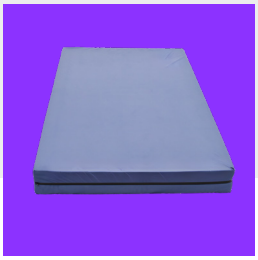

- Three-layer foam construction with a memory-foam top comfort layer delivers pressure relief and contours to body shape
- Firm core/side support structure designed to assist with transfers and maintain edge stability
- Two cover material options: bamboo-quilted home-care style cover or a medical-grade water resistance cover, offering flexibility depending on care environment.
- Specifically engineered for low-level pressure-care and medium-level comfort — ideal for users requiring support and durability without overly plush feel.

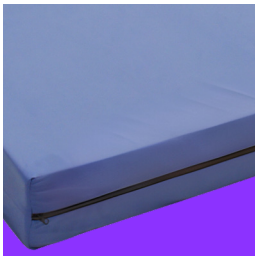

Specifications

	Size	Code	Cover	Feel	Height	SWL
Movi Casero Luxury Comfort	Single	MF4010	Bamboo	Medium	150mm	200kg
	King Single	MF4020	Bamboo	Medium	150mm	200kg
	Double	MF4030	Bamboo	Medium	150mm	200kg
	Queen	MF4040	Bamboo	Medium	150mm	200kg
	Single	MF4110	Pressure Care	Medium	150mm	200kg
	King Single	MF4120	Pressure Care	Medium	150mm	200kg
	Double	MF4130	Pressure Care	Medium	150mm	200kg
	Queen	MF4140	Pressure Care	Medium	150mm	200kg

Movi Casero Luxury
Comfort Plus Mattresses

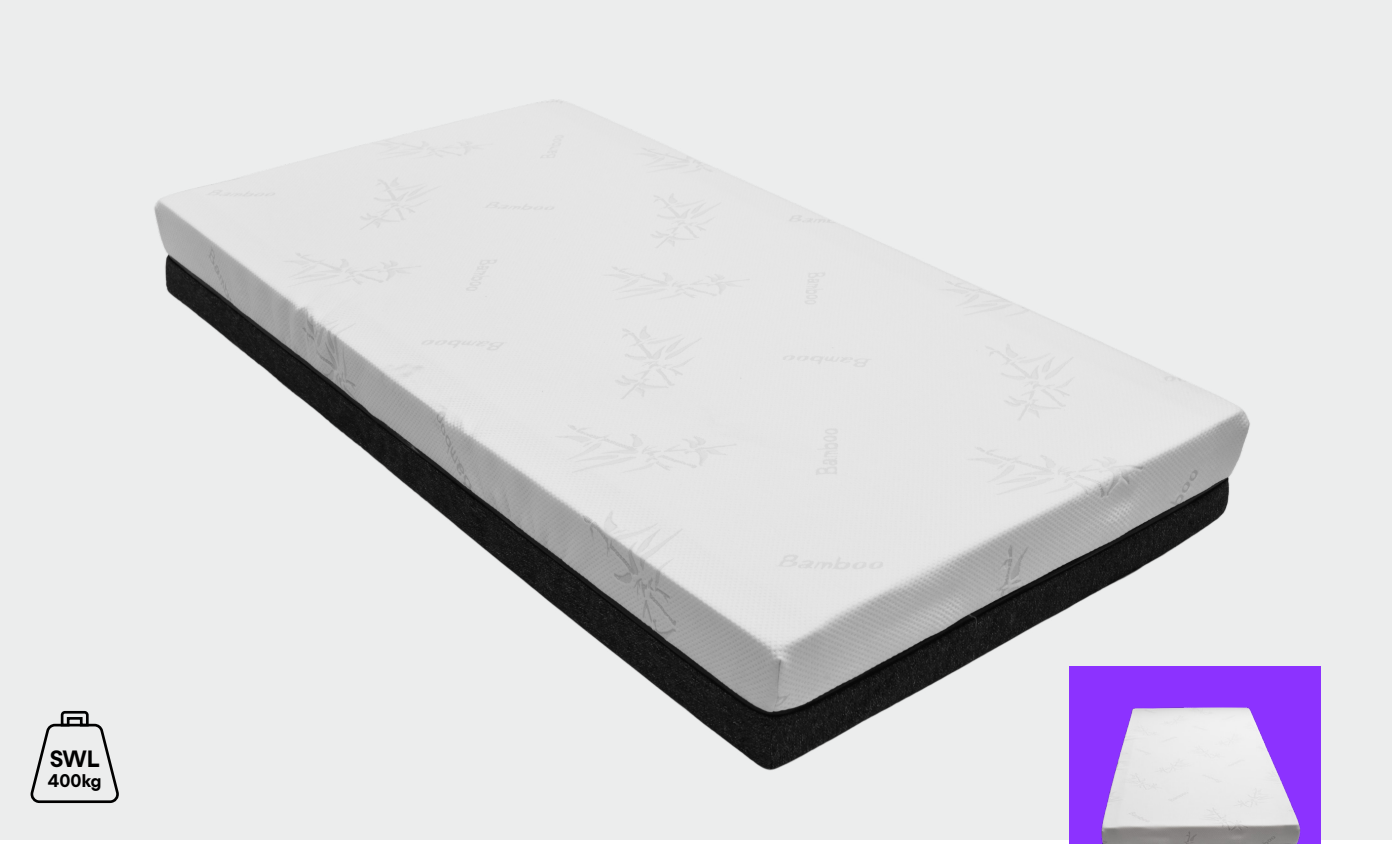

- Four-layer foam construction features a memory-foam top for contouring and pressure redistribution.
- Firm comfort profile with a supportive core and reinforced edge/sides to aid safe transfers and maintain mattress stability
- Two cover material options: bamboo-quilted home-care style cover or a medical-grade water resistance cover, offering flexibility depending on care environment.
- Designed for low-level pressure care needs while delivering durable, long-term support in home or facility settings.

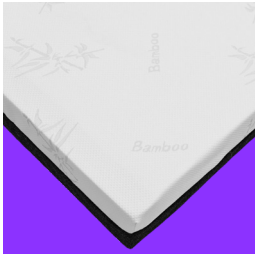

Specifications

	Size	Code	Cover	Feel	Height	SWL
Movi Casero Luxury Comfort Plus	Single	MF4210	Bamboo	Firm	200mm	400kg
	King Single	MF4220	Bamboo	Firm	200mm	400kg
	Double	MF4230	Bamboo	Firm	200mm	400kg
	Queen	MF4240	Bamboo	Firm	200mm	400kg
	Single	MF4310	Pressure Care	Firm	200mm	400kg
	King Single	MF4320	Pressure Care	Firm	200mm	400kg
	Double	MF4330	Pressure Care	Firm	200mm	400kg
	Queen	MF4340	Pressure Care	Firm	200mm	400kg

movi

LIVE BETTER